



WYOMING WILD SHEEP FOUNDATION GRANT APPLICATION

Prior to completing this application, please review the Funding Priorities located

Project Title:

80 character limit

Organization Name:

Project Lead:

Name

Email

Phone

Mailing Address

City, State, Zip

Additional Point of Contact *(if different from Project Lead):*

Name

Email

Phone

Mailing Address

City, State, Zip

Project Type *(select all that apply):*

Research

Habitat

Other:

Education and Outreach

Conservation Easement

Captures & Transplants

Population Monitoring

Project Location(s) Information:

County:

Nearest Town:

Project Phase *(if applicable):*

of

Project Timeline:

to

Budget Information:

Total WY-WSF Request \$

Total Project Cost: \$

If yes, list each grant received for five years

Has this project been funded by the Foundation previously?

Other Project Contributions or Matching Funds:

In Hand

Requested

Source

Amount \$

Source

Amount \$

Source

Amount \$

Source

Amount \$

Source

Amount \$

Source

Amount \$

Project Objective and Narrative:

Miles/Acres Affected *(if applicable)*:

Miles

Acres

Describe Any Current or Future Monitoring/Management *(if applicable)*:

Describe how you will share your learned info with us

Additional Budget or Project Information for Consideration *(if applicable)*:

Attachments and Supporting Documentation:

Please select the types of attachments included:

Map(s) *required*

Letter(s) of Support

Project Design

Photos

Monitoring/Management Plan Permit(s) / NEPA Compliance

Other:

***Please submit applications and attachments via email to: Info@wyomingwildsheep.org
Subject Line: " Name of Project - Organization Name"***

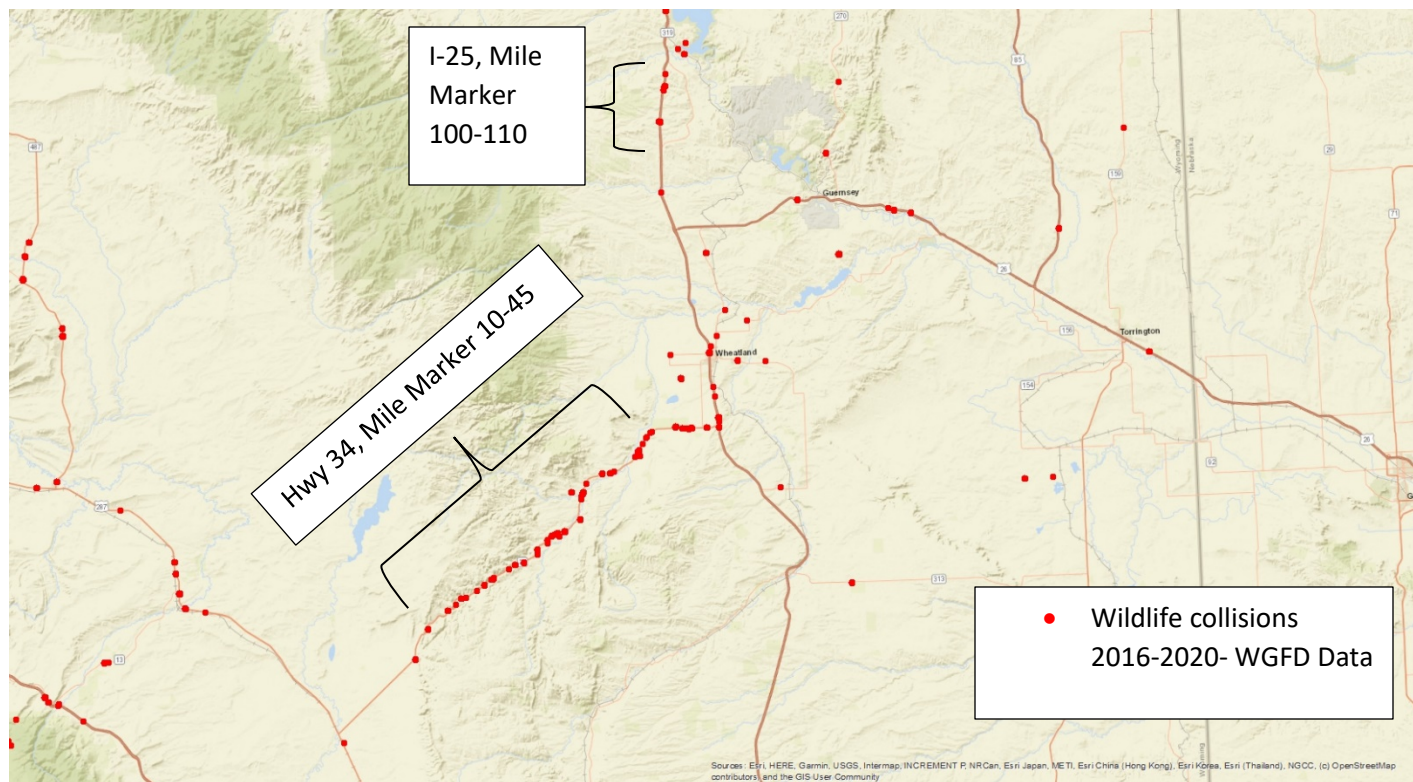

Photo 1. Young bighorn sheep ram hit along Hwy 34 in Sybille Canyon, January 2021



Photo 2. Mature bighorn sheep ram hit along Hwy 34 in Sybille Canyon, December 2020



Photo 3. Mature bighorn sheep hit along Hwy 34 in Sybille Canyon, May 2021

