



WYOMING WILD SHEEP FOUNDATION GRANT APPLICATION

Prior to completing this application, please review the Funding Priorities located

Project Title:

80 character limit

Organization Name:

Project Lead:

Name

Email

Phone

Mailing Address

City, State, Zip

Additional Point of Contact *(if different from Project Lead):*

Name

Email

Phone

Mailing Address

City, State, Zip

Project Type *(select all that apply):*

Disease

Land Conservation

Action

Education and Outreach

Population Management/Monitoring

Habitat

Other

Project Location(s) Information:

County:

Nearest Town:

Project Phase *(if applicable):*

of

**Estimated Invoice
Dates:**

to

Budget Information:

Total WY-WSF Request \$

Total Project Cost: \$

If yes, list each grant received for five years

Has this project been funded by the Foundation previously?

Other Project Contributions or Matching Funds:

In Hand

Requested

Source

Amount \$

Source

Amount \$

Source

Amount \$

Source

Amount \$

Source

Amount \$

Source

Amount \$

Project Objective and Narrative:

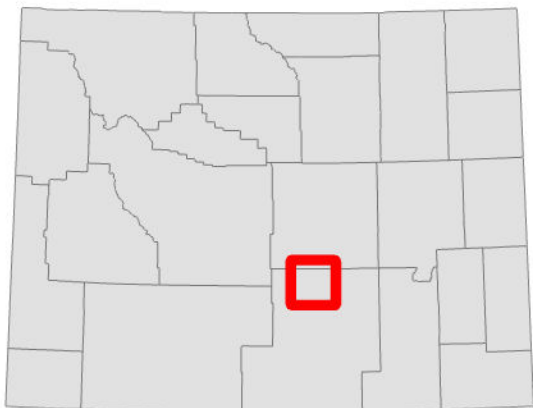
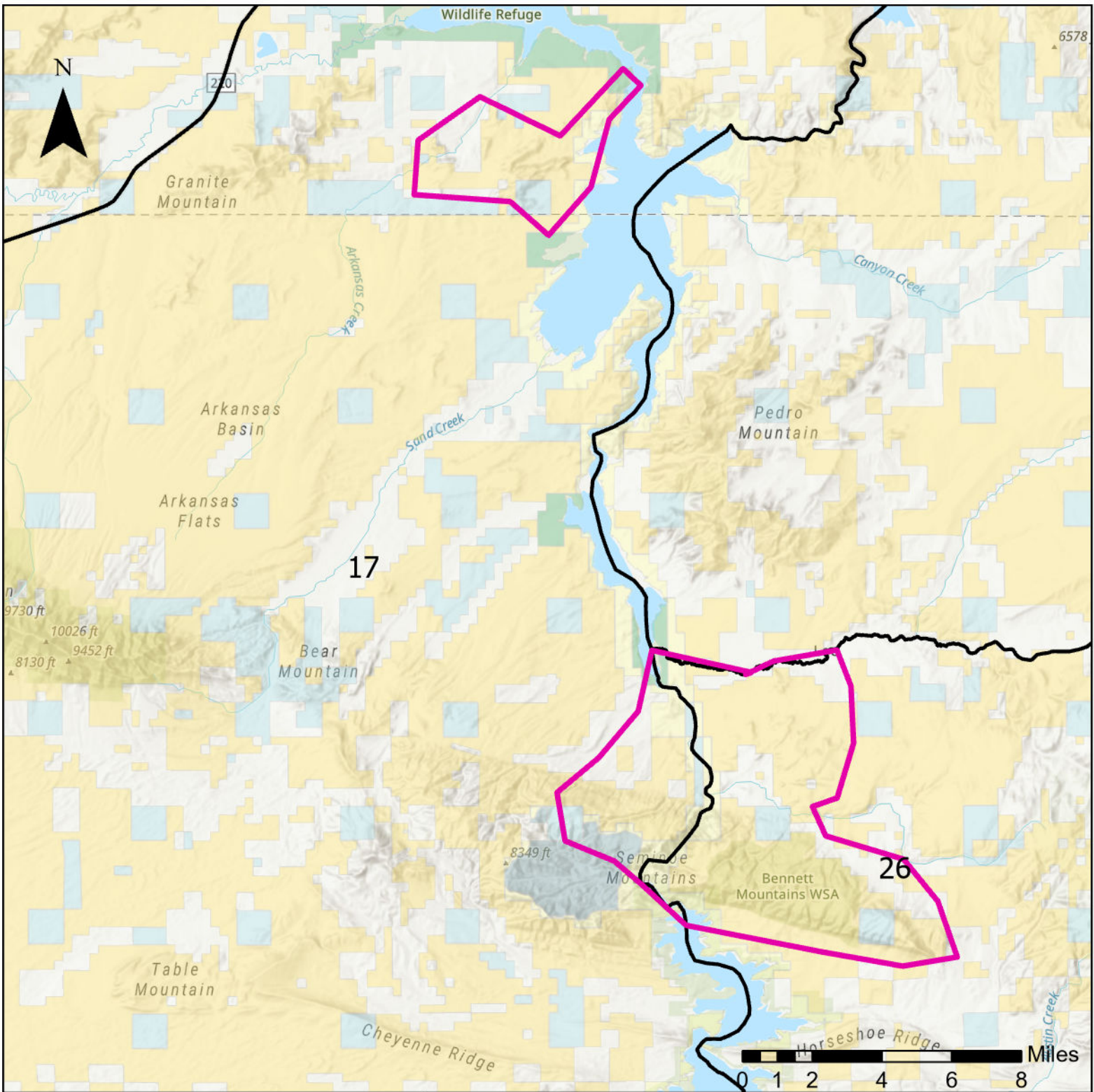

Overview

Ferris-Seminole Bighorn Sheep Monitoring Project Area

-  2026-2027 Bighorn Sheep Collar Focus Area
-  Bighorn Sheep Hunt Areas



Teal Cufaude
 Wyoming Game and Fish Department
 Saratoga Wildlife Biologist
 January 30, 2026

Ferris-Seminole Bighorn Sheep Monitoring Project Budget (Phase 4)

Equipment/Service	Price/Unit	Number	Months	Total
Telonics IridiumTGW-4*77-5 collar w/ release	\$2,275.00	50	-	\$113,750.00
Collar Expansion Belting (rams)	\$60.00	25		\$1,500.00
Activation	\$40.00	50	-	\$2,000.00
Iridium Data	\$13.50	50	30	\$20,250.00
Aerial Net Gun Captures (50 + 10 redeployments)	\$700.00	60		\$42,000.00
Disease Sampling (50 + 10 redeployments)	\$235.00	60		\$14,100.00
Phase 4 Project Total				\$193,600.00